

ONE BEDROOM · ONE BATH · 788 SQ. FT.

- Spacious living room
- Large formal dining room
- Roomy kitchen pantry
- Ample closet space
- Convenient stack washer and dryer
- Patio or balcony

PHASE 3

ONE BEDROOM · ONE BATH · 828 SQ. FT.

- Foyer with guest closet
- Enormous living room
- Wood-burning fireplace
- Large kitchen with pantry
- Master dressing room with twin closets
- Convenient stack washer and dryer

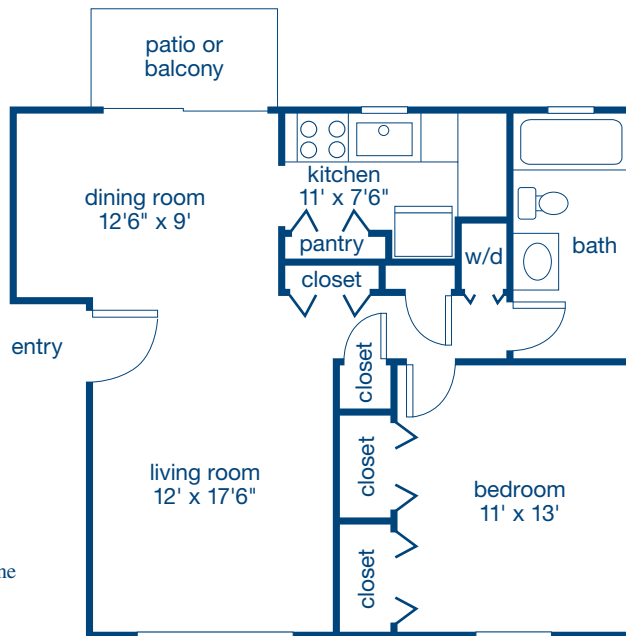

ADDRESS  
3388 and 3409 Milam Lane  
3604, 3613 and 3620  
Humphrey Lane

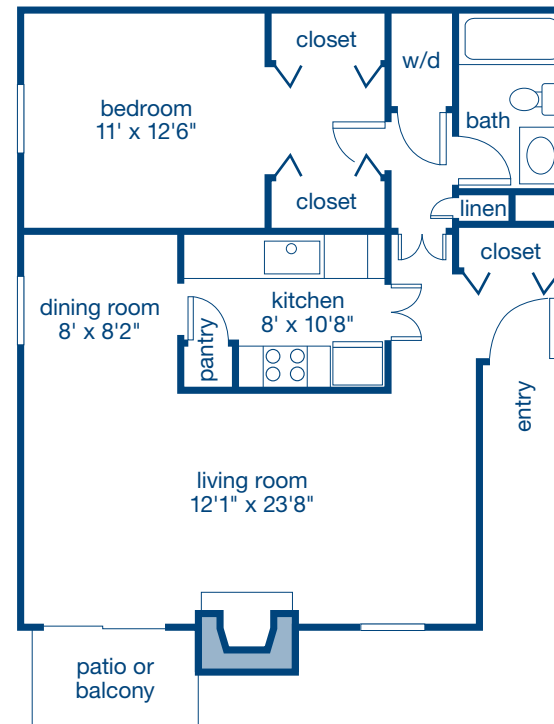

ADDRESS  
3421 and 3425  
Milam Lane



[www.towneprop.com/merrick](http://www.towneprop.com/merrick)

RENT/MONTH:

NOTES:



A Great Place To Live By Towne Properties® • (859) 266-0714

This floorplan is for illustration purposes only. The developer reserves the right to revise designs and specifications.

